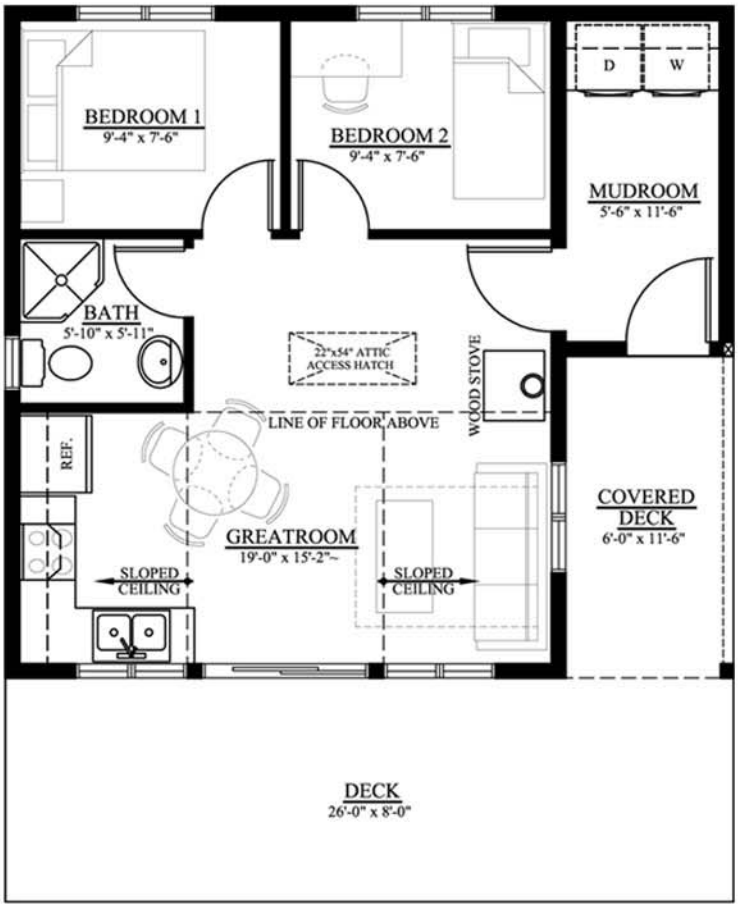

Main Floor Plan

555 Sq. Feet

Total Sq. Feet: 708
Width: 26'-0"
Depth: 24'-0"
Height: 18-4 1/2" (top of ridge to U/S of floor system.

Cabins.ca 590-A Tomlin Rd., Prince George, B.C. V2K 4L4 • 1-877-562-0633

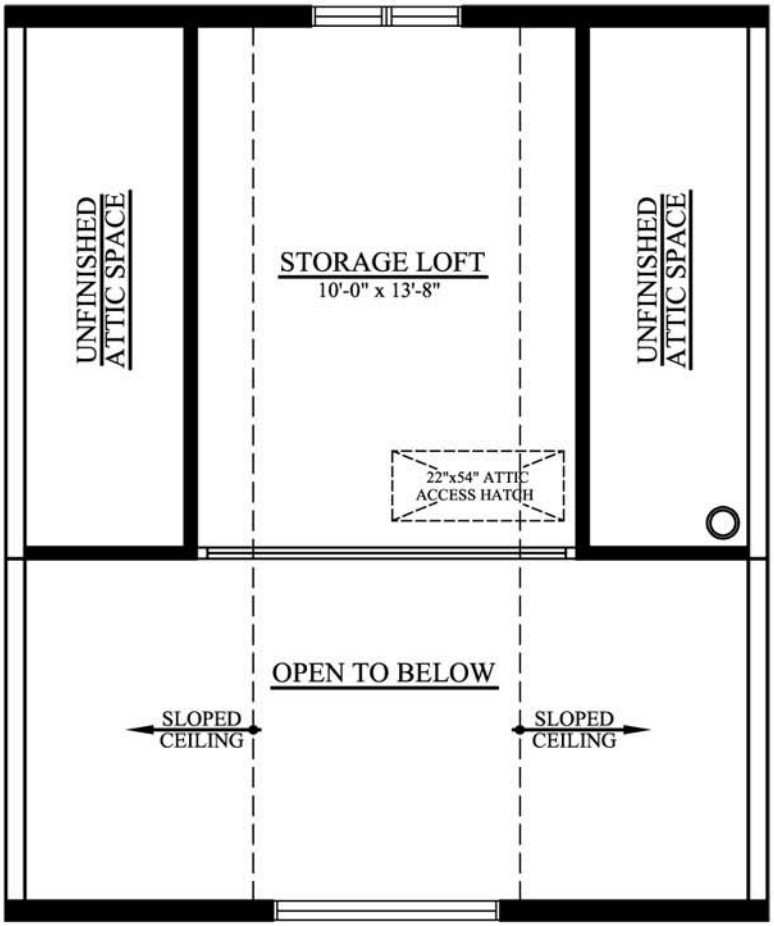

Storage Loft Floor Plan

153 Sq. Feet

Total Sq. Feet: 708
Width: 26'-0"
Depth: 24'-0"
Height: 18-4 1/2" (top of ridge to U/S of floor system.

Cabins.ca 590-A Tomlin Rd., Prince George, B.C. V2K 4L4 • 1-877-562-0633